

# CITY OF TOPEKA SANITARY SEWER RELOCATION



PROJECT NUMBER:  
701048.00 & 701048.01



**I-70 TOPEKA**  
**Polk-Quincy Viaduct**

Bartlett&West | wsp | FINNEY & TURNER | AO Architect One

- PROPOSED WATERLINE
- PROPOSED STORM SEWER
- PROPOSED SANITARY SEWER

APPROXIMATE CONSTRUCTION DURATION:  
MID 2023 THROUGH SUMMER 2024



# CITY OF TOPEKA STORM SEWER RELOCATION

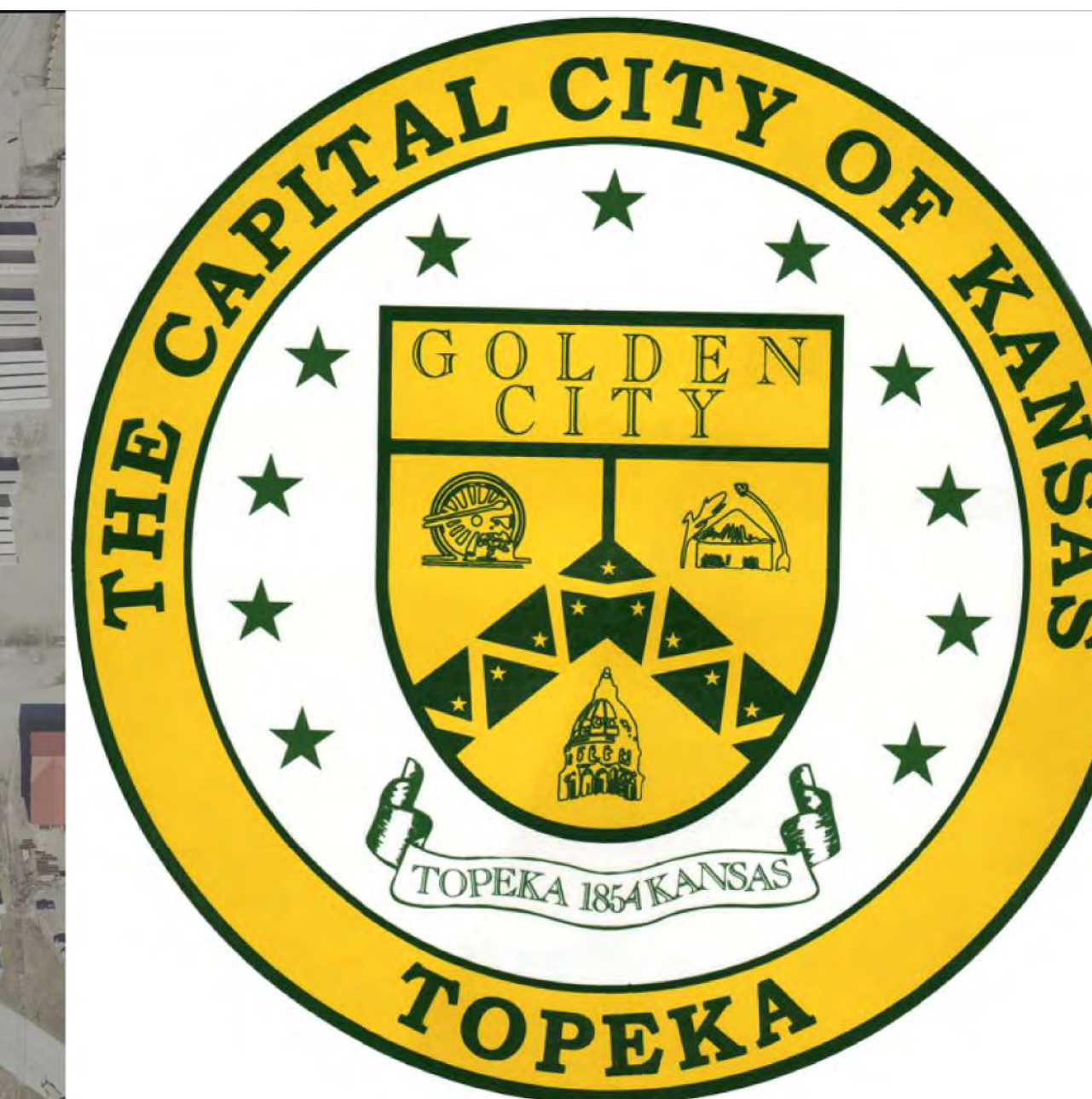

PROJECT NUMBER:  
701048.00 & 701048.01



**I-70 TOPEKA**  
**Polk-Quincy Viaduct**

Bartlett & West | wsp | Finney & T. Urnspeid | AO Architect One

- PROPOSED WATERLINE
- PROPOSED STORM SEWER
- PROPOSED SANITARY SEWER

APPROXIMATE CONSTRUCTION DURATION:  
MID 2023 THROUGH SUMMER 2024



# CITY OF TOPEKA WATERLINE RELOCATION

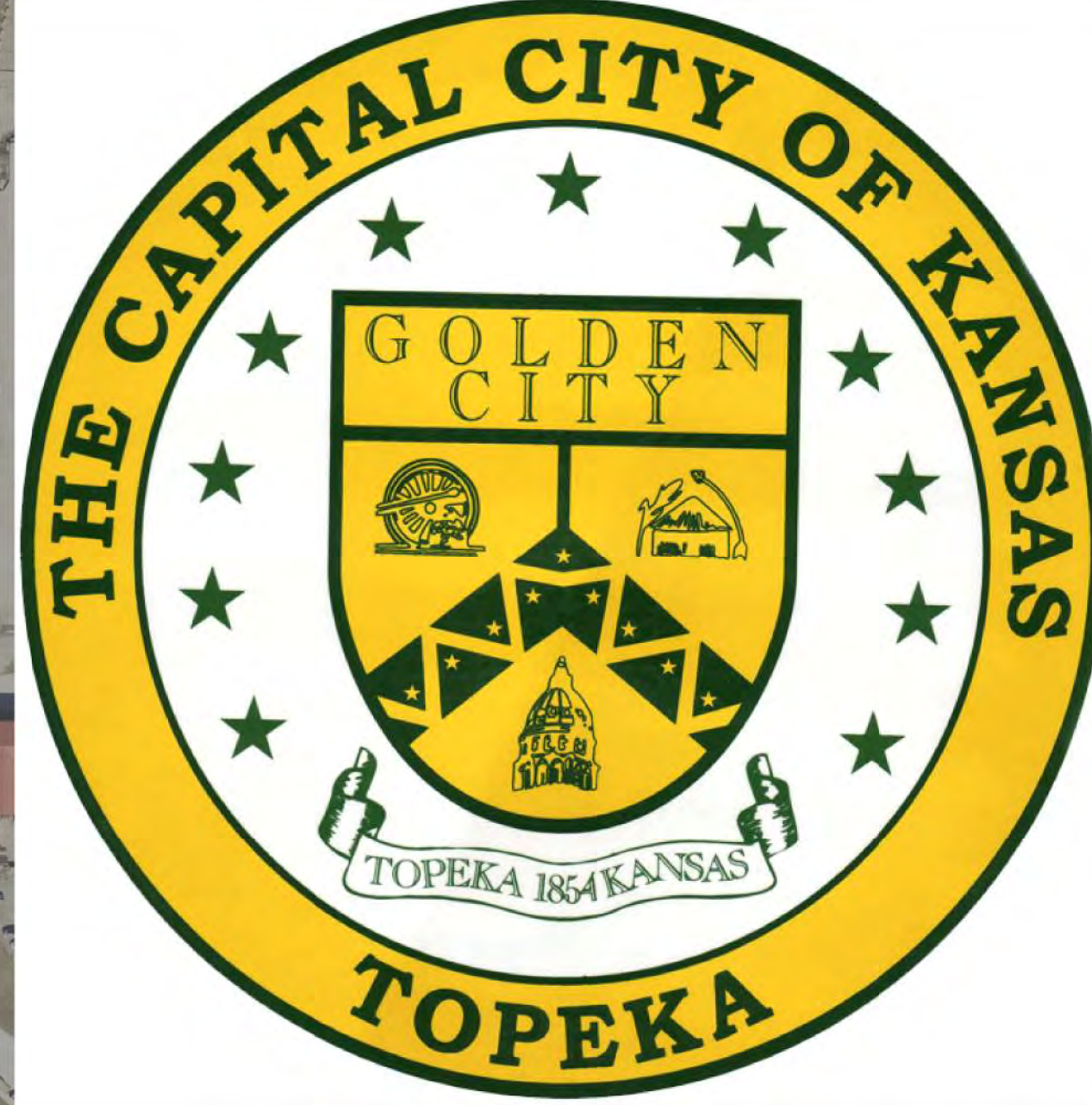

PROJECT NUMBER:  
701048.00 & 701048.01



**I-70 TOPEKA**  
**Polk-Quincy Viaduct**

Bartlett&West | wsp | FINNEY & TURNER | AO Architect One

KDOT  
★★★★★  
**IKE**  
THE EISENHOWER LEGACY  
TRANSPORTATION PROGRAM