

**Disclaimer:**  
 These concepts depict potential improvements to US-50 and the local street network from Aerodrome Road to Mennonite Road. The exact location, design, and right-of-way for this project cannot be determined from these concepts and could be different from that shown. Design will need to be completed to refine the improvements and right-of-way requirements.

BEGIN KDOT PROJECT 50-28 KA-6023-01

50  
400

Aerodrome Rd

Frontage Rd

Yucca Dr

Frontage Rd



**US-50/US-400 Expansion**  
 Finney County  
 50-28 KA-6023-01  
 PRELIMINARY November 2023

- 11 DAVE A. SMITH LOT 1 AND 2, BLOCK 1, ROLLING HILLS ESTATES
- 12 ADALBERTA FIGUEROA MARTINEZ LOT 3, BLOCK 1, ROLLING HILLS ESTATES
- 13 ROBERTO OSORIO JR LOT 7, BLOCK 1, ROLLING HILLS ESTATES
- 14 BERTHILLO OSORIO LOT 8, BLOCK 1, ROLLING HILLS ESTATES
- 15 LOT ANGELICA LOPEZ CORRAL LOT 9, BLOCK 1, ROLLING HILLS ESTATES
- 16 SILVIA CORRAL LOT 10, BLOCK 1, ROLLING HILLS ESTATES

**Legend**

	Proposed Paved Road		Railroad
	Entrance		Transmission Tower
	Existing Property Line		Removal of Existing Pavement
	Existing Right-of-Way		Section Line
	Existing Access Control		Stream Bed Realignment
	Construction Limit		Santa Fe Trail (approximate)
			Road/Highway Access Closure



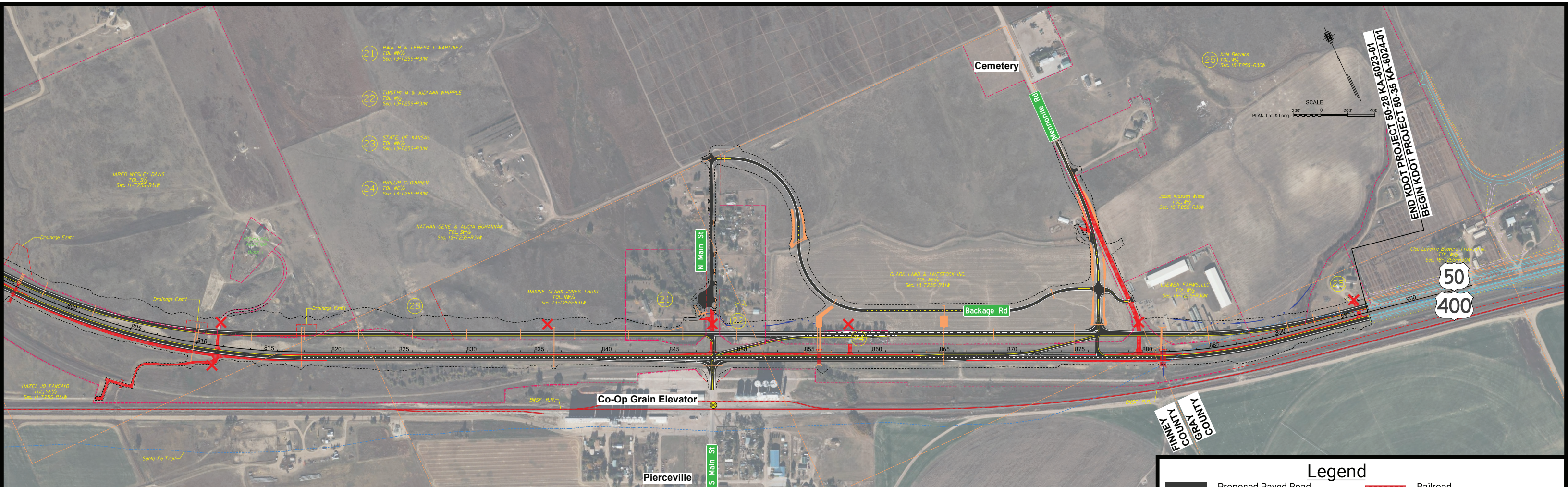

**US-50/US-400 Expansion**  
 Finney County  
 50-28 KA-6023-01  
 PRELIMINARY November 2023



**Disclaimer:**  
 These concepts depict potential improvements to US-50 and the local street network from Aerodrome Road to Mennonite Road. The exact location, design, and right-of-way for this project cannot be determined from these concepts and could be different from that shown. Design will need to be completed to refine the improvements and right-of-way requirements.

Legend			
	Proposed Paved Road		Railroad
	Entrance		Transmission Tower
	Existing Property Line		Removal of Existing Pavement
	Existing Right-of-Way		Section Line
	Existing Access Control		Stream Bed Realignment
	Construction Limit		Santa Fe Trail (approximate)
			Road/Highway Access Closure